

125

# I Hadn't Anyone Till You

Words and Music by  
RAY NOBLE

1st Alto Sax

arr. by JOHNNY WARRINGTON

*MODERATO*

Copyright 1938 by ABC MUSIC CORP., 136 W. 52nd St., New York 19, N. Y.  
Arr. © 1962 by ABC MUSIC

All Rights Reserved Including the Right of Public Performance for Profit  
International Copyright Secured

Made in U. S. A.

~2~  
1<sup>ST</sup> ALTO SAX

# I Hadn't Anyone Till You

Words and Music by  
RAY NOBLE

arr. by JOHNNY WARRINGTON

2nd Alto Sax

*MODERATO*

**A**

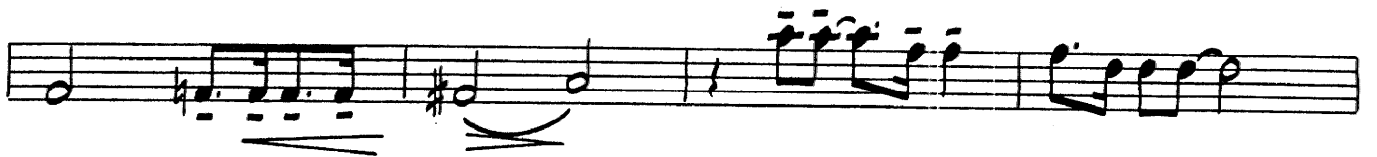
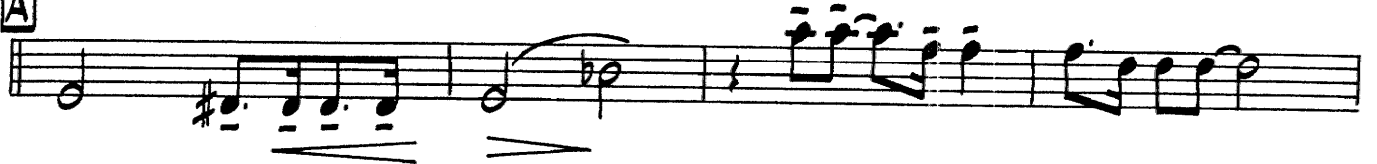

**B**

**C**

Copyright 1938 by ABC MUSIC CORP., 136 W. 52nd St., New York 19, N. Y.

Arr. © 1962 by ABC MUSIC

All Rights Reserved Including the Right of Public Performance for Profit  
International Copyright Secured

Made in U. S. A.

-2-  
2ND ALTO SAX

125

# I Hadn't Anyone Till You

Words and Music by  
RAY NOBLE

arr. by JOHNNY WARRINGTON

1st Tenor Sax

*MODERATO*

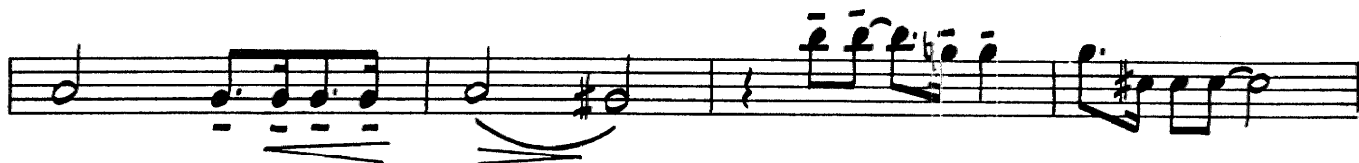

~2~  
1ST TENOR SAX

125

# I Hadn't Anyone Till You

Words and Music by

RAY NOBLE

arr. by JOHNNY WARRINGTON

2nd Tenor Sax

*MODERATO*

Copyright 1938 by ABC MUSIC CORP., 136 W. 52nd St., New York 19, N. Y.

Arr. © 1962 by ABC MUSIC

All Rights Reserved Including the Right of Public Performance for Profit

International Copyright Secured

Made in U. S. A.

2<sup>nd</sup>  
2<sup>ND</sup> TENOR SAX

1 *sfz* *mf*

2 *mf* *mp*

3

4

5 *mf*

6

7

8

9

10

11

12

13

14

15 *SOFTLY* *mf*

16 *ff*

# I Hadn't Anyone Till You

Words and Music by

RAY NOBLE

arr. by JOHNNY WARRINGTON

Baritone Sax

*MODERATO*

**A**

**B**

**C**

Copyright 1938 by ABC MUSIC CORP., 136 W. 52nd St., New York 19, N. Y.

Arr. © 1962 by ABC MUSIC

All Rights Reserved Including the Right of Public Performance for Profit

International Copyright Secured

Made in U. S. A.

~2~  
BARITONE SAX

125

# I Hadn't Anyone Till You

Words and Music by  
RAY NOBLE

arr. by JOHNNY WARRINGTON

1st Trumpet

*MODERATO*

2  
1ST TRUMPET

125

# I Hadn't Anyone Till You

Words and Music by  
RAY NOBLE

arr. by JOHNNY WARRINGTON

2nd Trumpet

*MODERATO*

**A**

**B**

**C**

-2-  
2ND TRUMPET

125

# I Hadn't Anyone Till You

Words and Music by  
RAY NOBLE

arr. by JOHNNY WARRINGTON

3rd Trumpet

*MODERATO*

~2~  
3RD TRUMPET

Measure 1: *f* dynamics, slurs over the first two notes.

Measure 2: *mf* dynamics, "CUP MUTE" instruction, fingering 1.

Measure 3: *mf* dynamics, "HARMON MUTE" instruction, fingering 2, accent (^) over the first note.

Measure 4: *mf* dynamics, fingering 2, accent (^) over the first note.

Measure 5: *f* dynamics, "OPEN" instruction, fingering 7, slurs over the last two notes.

Measure 6: *f* dynamics, slurs over the first two notes.

Measure 7: *f* dynamics, slurs over the first two notes.

Measure 8: *mf* dynamics, slurs over the first two notes, *ff* dynamics for the final notes.

# I Hadn't Anyone Till You

Words and Music by  
RAY NOBLE

arr. by JOHNNY WARRINGTON

4th Trumpet

*MODERATO*

**A**

**B**

**C**

# 4th TP

*f* *mf*

**D** *mf* **CUP MUTE** *mf* *>*

**E** *mp* **HARMON MUTE** *mp* *>*

**F** *mp* *>*

**G** *f* *>*

**H** *mf* *>*

**I** *mf* *>* *ff*

**J** *mf* *>* *ff*

**K** *mf* *>* *ff*

125  
1st Trombone

# I Hadn't Anyone Till You

125

Words and Music by  
RAY NOBLE

arr. by JOHNNY WARRINGTON

MODERATO

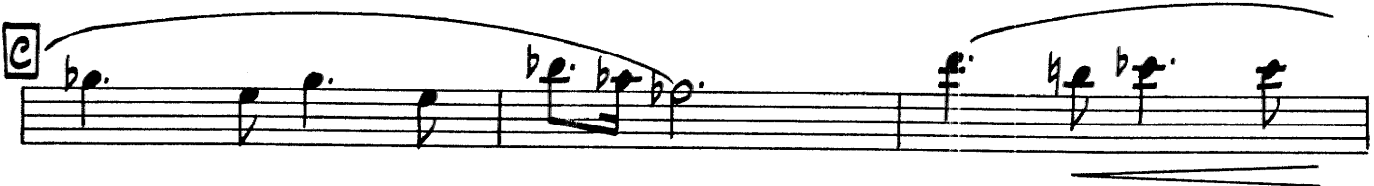
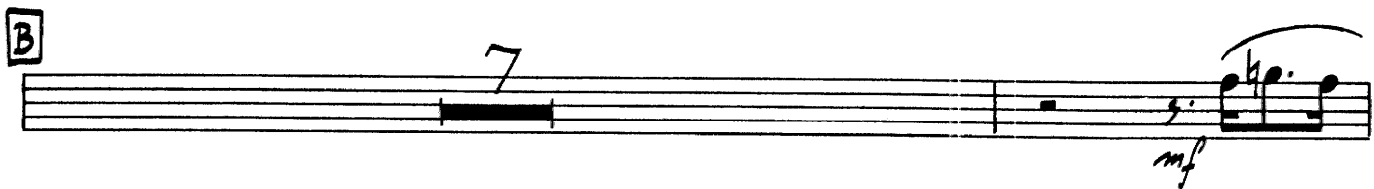
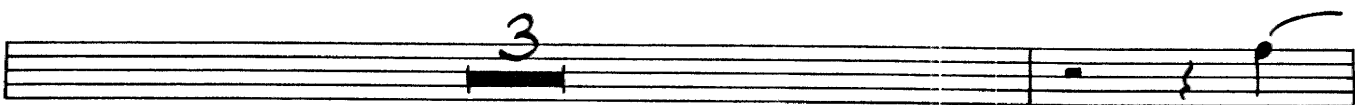

-2-  
1<sup>ST</sup> TROMBONE

125

# I Hadn't Anyone Till You

Words and Music by  
RAY NOBLE

arr. by JOHNNY WARRINGTON

2nd Trombone

*MODERATO*

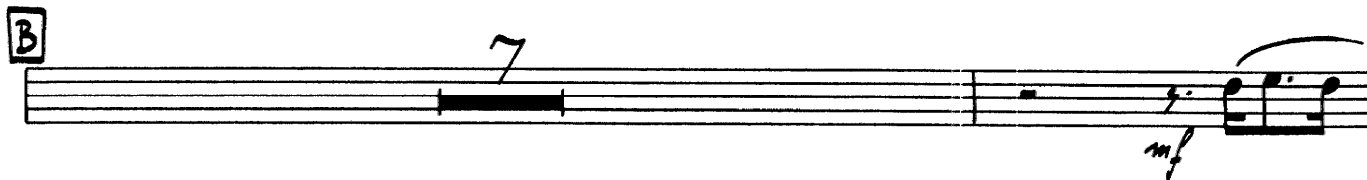
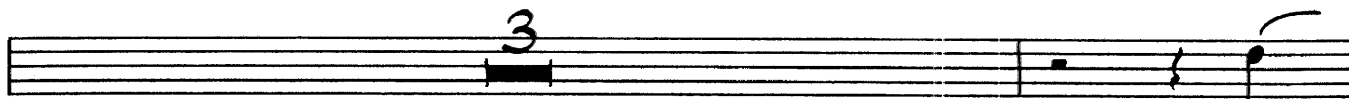

~2~  
2ND TROMBONE

2~  
3RD TROMBONE

123 /

# I Hadn't Anyone Till You

Words and Music by  
RAY NOBLE  
arr. by JOHNNY WARRINGTON

4th Trombone

*MODERATO*

**A**

**B**

**C**

- 2 -  
4TH TROMBONE

# I Hadn't Anyone Till You

Words and Music by  
RAY NOBLE  
arr. by JOHNNY WARRINGTON

String Bass (Tuba)

*MODERATO*

*pizz.*  
*mf*

# I Hadn't Anyone Till You

Piano / GUITAR  
 MODERATO

Words and Music by  
 RAY NOBLE  
 arr. by JOHNNY WARRINGTON

(SAX.) VOCAL

mf (F) Am7 FMA7 (Dm7) Gm7 C7(-9) (F) Am7 FMA7 Eb9 D9 C9

**A**

Gm7 F#0 Gm7 C7(-9) F F

Am7 G#0 Am7 D9 Dm7 G9

Gm Eb7 C7 C#0 Dm7 A+ F Dm6

I HADN'T ANYONE

Chords: A, C#m7, Bm7, E7(9), A7, A7+, D9, D7(9), G7, G7+, C9

**B**

Chords: Gm7, F#0, Gm7, C7

SOLO C

Chords: Am7, G#0, Am7, D7

SOLO A

**C**

Chords: Bb, Db7, F, Cm6

SOLO Bb

Chords: D7(-9), Gm7, F#0, Gm7, C7(-9)

**D**

PIANO 3

TEN. + BASS

F F Bbm7 Gb9 Eb9

**E**

*P*

Bbm7 Eb9 Ab Ab+ Ab Ab+ Ab

*ALTO*

Cm7 F9 Cm7 F9 Fm7 Bb9 Abm6 Gb9

**F**

*mf*

Bbm7 Cm7 Dbm7 Eb9 Fm C+ Fm7 Fm6

*TRTS.*

C Dm7 G7(9) C7 C9 F9 Bbm7 Dbm6 Eb7

7/11

1 PAGE 4 I HADY T ART VONIS # 26

*f*  $B^b m^7$   $A^o$   $B^b m^7$   $B^b m^7$   $E^b 9$   $A^7$   $A^b$

$C m^7$   $B^o$   $C m^7$   $C m^7$   $F^7$   $B^9$   $F m^7$   $B^9$   $B^b 9$  *TEN. SOLO*

7/11

*mp*  $D^b 7$   $E^7$   $A^b$   $E^b m^7$   $(F^7)$   $F^7$

*mp*  $B^b m^7$   $B^b m^7$   $E^b 9$   $A^7$   $A^b$  *SAX.*

*trps.*  $G^b 9$   $E m^7$   $D^b m^7$   $A$   $A^b$  *ff*

125

# I Hadn't Anyone Till You

Words and Music by  
RAY NOBLE

arr. by JOHNNY WARRINGTON

Drums

*MODERATO*

**A**

**B**

**C**

~2~  
DRUMS

**D** *CYM.* *TO BRUSHES*

**E** *(BRUSHES)*

Continuation of musical notation for drum set E, featuring a bass line and a snare line with brush markings and accents.

**F** *mf*

Continuation of musical notation for drum set F, featuring a bass line and a snare line. The snare line includes a marking labeled *STICKS*.

**G** *CYM.* *f*

Continuation of musical notation for drum set G, featuring a bass line and a snare line. The snare line includes numerical markings 2, 3, and 4, and a marking labeled *S.D.*

**H** *mp* *CYM.* *mf*

Continuation of musical notation for drum set H, featuring a bass line and a snare line. The snare line includes cymbal (CYM.) markings, numerical markings 2, 3, and 4, and a marking labeled *ff*.

125  
Piano

# I Hadn't Anyone Till You

Words and Music by  
RAY NOBLE

arr. by JOHNNY WARRINGTON

MODERATO

(SAX.) VOCAL

*mf* (F) Am<sup>7</sup> FMA<sup>7</sup> (Dm<sup>7</sup>) Gm<sup>7</sup> C<sup>7</sup>(-9) (F) Am<sup>7</sup> FMA<sup>7</sup> Eb<sup>9</sup> D<sup>9</sup> C<sup>9</sup>

**A**

Gm<sup>7</sup> F#<sup>o</sup> Gm<sup>7</sup> C<sup>7</sup>(F#) F F

Am<sup>7</sup> G#<sup>o</sup> Am<sup>7</sup> D<sup>9</sup> Dm<sup>7</sup> G<sup>9</sup>

Gm Eb<sup>7</sup> C<sup>7</sup> C#<sup>o</sup> Dm<sup>7</sup> A+ F Dm<sup>6</sup>

~2~  
PIANO

**B**

**C**

- 3 -  
PIANO

**D**

SAX  
P.  
TEN. + BAR.

F F Bbm<sup>7</sup> Gb9 Eb9 Eb9

**E**

P.  
ALTO

Bbm<sup>7</sup> Eb9 Ab Ab<sup>7</sup> Ab Ab<sup>7</sup> Ab

ALTO

Cm<sup>7</sup> F9 G<sup>7</sup> Cm<sup>7</sup> F9 G<sup>7</sup> Fm<sup>7</sup> Bb9 Abm6 Bb9

**F**

mf

Bbm<sup>7</sup> Cm<sup>7</sup> Dbm<sup>7</sup> Eb9 Fm C+ Fm<sup>7</sup> Fm6

TRP.

C Dm<sup>7</sup> G<sup>7</sup>(9) C<sup>7</sup> C9+ F9 Bbm<sup>7</sup> Dbm6 Eb<sup>7</sup>

~4~  
PIANO

**G** *TUTTI*

*f*

$B^b m^7$   $A^0$   $B^b m^7$   $B^b m^7$   $E^b 9$   $A^7$   $A^b$

$C m^7$   $B^0$   $C m^7$   $C m^7$   $F^7$   $B^9$   $F m^7$   $B^b 7$   $B^b 9$  *TEN. SOLO*

**H** *TUTTI*

*mp*

$D^b 7$   $E^b 7$   $A^b$   $E^b m^6$   $(F^7)$   $F^7$

*mp*  $B^b m^7$   $E^b 9$   $A^7$   $A^b$  *SAX.*

$G^b 9$   $E m^7$   $D^b m^6$   $A$   $A^b$  *ff*

125

# I Hadn't Anyone Till You

Words and Music by  
RAY NOBLE

arr. by JOHNNY WARRINGTON

Conductor

*MODERATO* (♩ = 120)

The musical score is arranged in three systems, labeled A, B, and C.   
 - Staff 1: Saxes (mf), Bass/Piano (mf), Tpts.   
 - Staff 2: Sax. + Tpts., Brass, Sax.   
 - Staff 3: Sax. + Tpts., Brass, Sax.   
 - Staff 4: Sax., Brass, Tpt. Solo   
 - Staff 5: Sax.   
 - Staff 6: Piano/Guitar   
 - Staff 7: Piano/Guitar, Brass (mf)   
 - Staff 8: Sax. (mf)   
 The score includes various musical notations such as dynamics (mf, p), articulation (accents, slurs), and performance instructions for different instruments.

Copyright 1938 by ABC MUSIC CORP., 136 W. 52nd St., New York 19, N. Y.  
Arr. © 1962 by ABC MUSIC

All Rights Reserved Including the Right of Public Performance for Profit  
International Copyright Secured

Made in U. S. A.

-2-  
CONDUCTOR

This is a handwritten musical score for a conductor, consisting of ten staves of music. The score is written in a single system with various dynamics and performance instructions. The key signature has one flat (B-flat), and the time signature is 4/4. The staves are labeled with letters D through H in boxes on the left side.

**Staff E:** Includes a trumpet line with a harmon mute and a trombone line with a cup mute. Dynamics are marked as *mp*.

Other labels include 'SAX.', 'TENS.', 'BRASS', 'TPTs.', 'BAR. SAX.', 'ALTO SAX', 'TENSOR SOLO', and 'OTHER SAXES - SOFTLY'.